

Apartment One-bedroom (2+kk)

Sold

73.3 m², Prague 2, Vinohrady, Mánesova



Apartment One-bedroom (2+kk)

Sold73.3 m², Prague 2, Vinohrady, Mánesova

Total area	73 m ²
Parking	-
Cellar	-
PENB	G
Reference number	39207

We have the exclusive right to sell this apartment, finished to a high standard, which is located in the recently completed **Mánesova78 Residence**. It boasts an attractive address in the city center near **Riegrovy Sady Park** and **Jiřího z Poděbrad Square**.

The area of the apartment on the 6th floor consists of a living room with a preparation for an open plan kitchen, a bedroom with a bathroom, a separate toilet, and a foyer.

High-standard facilities include **Foglie D'oro parquet floors**, DelConca imitation **marble tiles**, Grohe (Essence New), Laufen, Kaldewei, and Riho sanitary ware, Art Nouveau paneled doors, period-style fire safety entrance doors, and double-glazed wooden windows. Central heating. A **cellar storage unit comes at an extra cost**.

Mánesova Street, surrounded by important buildings by famous architects as well as restaurants, bistros, and cafes, including the popular **Kaaba Café**, connects Jiřího z Poděbrad Square to the Main Railway Station. The ride to the city center is quick thanks to the proximity of a metro station and tram stop less than a 5-minute walk away. On nearby Jiřího z Poděbrad Square with the iconic **Church of the Sacred Heart of the Lord** by Josip Plečnik there are nice bars, cafes, shops, and regular **farmers' markets**. You can go for pleasant walks in nearby **Riegrovy Sady Park** with a garden restaurant and a Sokol gym with a swimming pool.

Apartment floor area 73.3 m², cellar 2.5 m².

In addition to regular property viewings, we also offer real-time video viewings via WhatsApp, FaceTime, Messenger, Skype, and other apps.

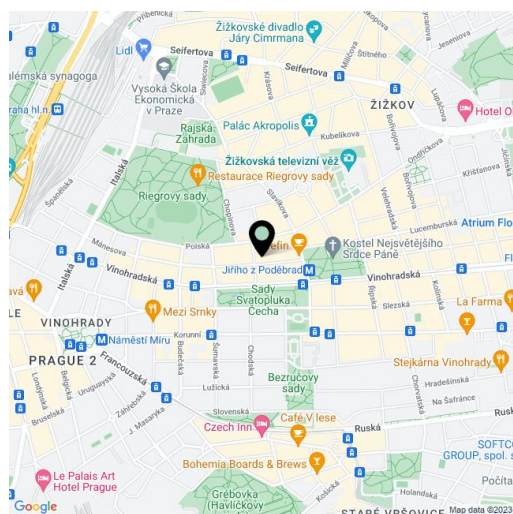

* Area of the unit according to the Civil Code. The area consists of the sum total area of the entire unit bounded by perimeter walls.

Apartment One-bedroom (2+kk)

Sold

73.3 m², Prague 2, Vinohrady, Mánesova

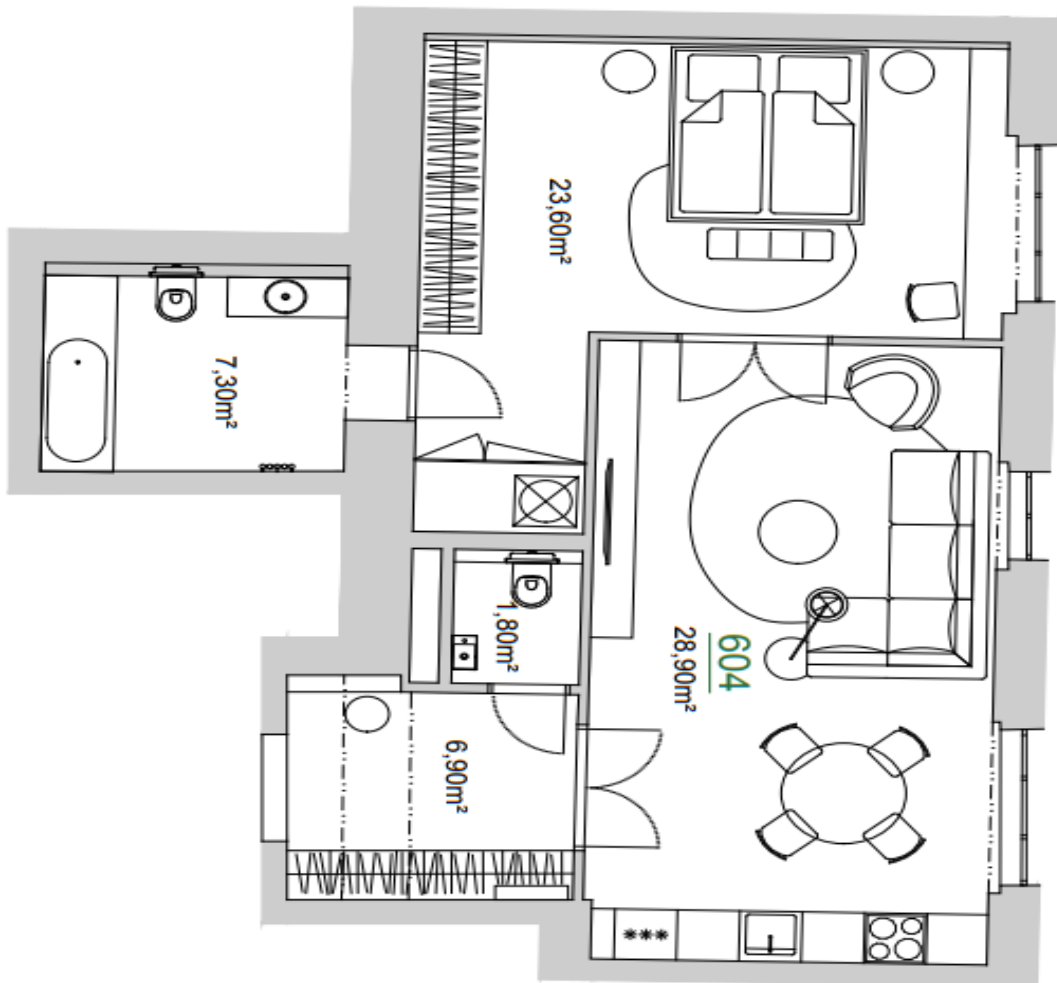

Užitná plocha bytu	68,50m ²
Plocha příček	4,80m ²
Celková plocha bytu	73,30m ²
Balkón	-
Plocha celkem	73,30m ²



202.MNS

REKONSTRUKCE BYTOVÉHO DOMU

ADRESA: Mánesova 3, Praha 2



00000 k.ú.č. Okres 25, Praha 2 - Holešovice

VÝMĚROVÁ:

Ing. arch. Radka Váňová

tel.: +420 603 703 475 | email: radka@ducox.com

Ing. arch. Marka Horavac

tel.: +420 777 313 313 | email: marko@ducox.com

DOPLŇKOVÉ: FORMÁT: DATUM:

STUDIE 2 x A4 11/2020

ČKST: MĚŘÍTKO:

STAVEBNÍ

VÝKRES: ČÍSLO VÝKRESU:

BYT 604